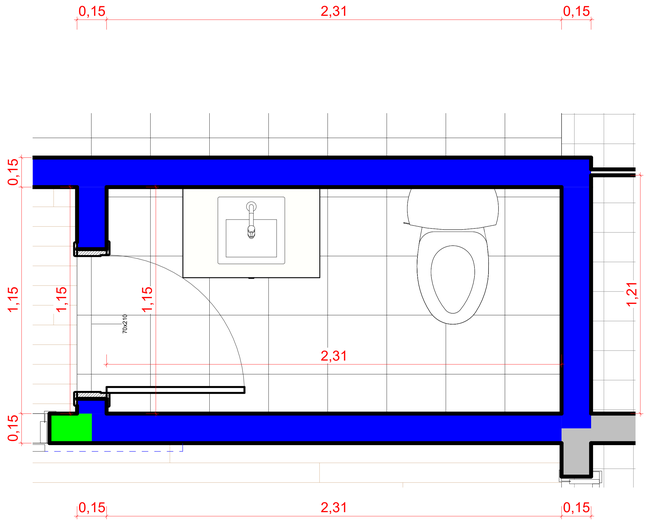

1 DT - 50 - LAVABO
1 : 10

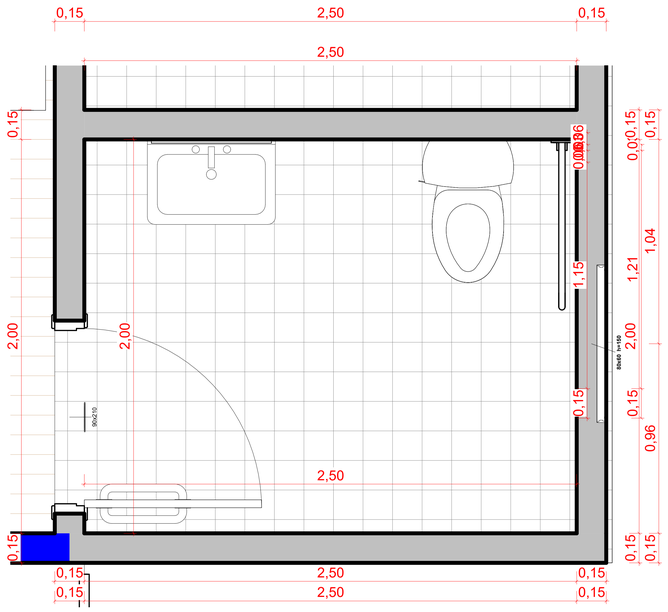

2 DT - 46 - BANHEIRO PNE
1 : 10

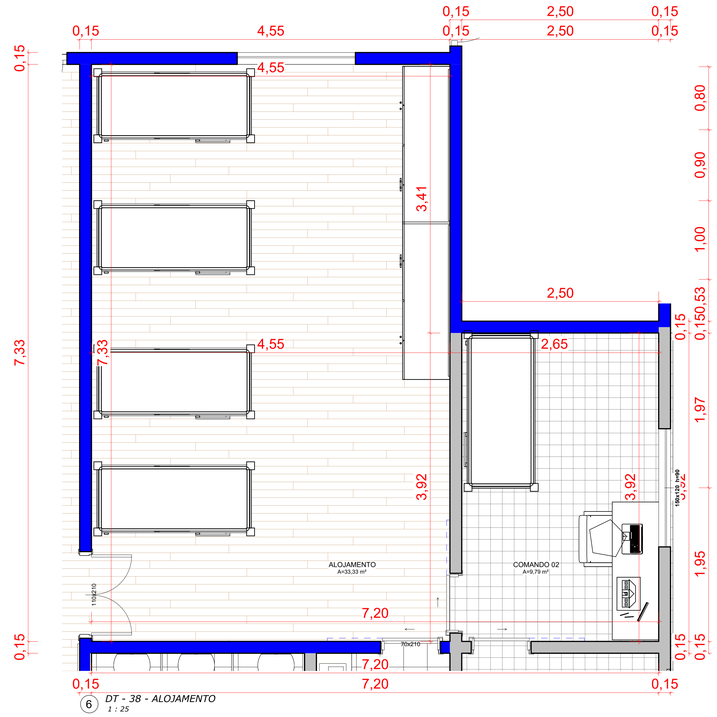

6 DT - 38 - ALOJAMENTO
1 : 25

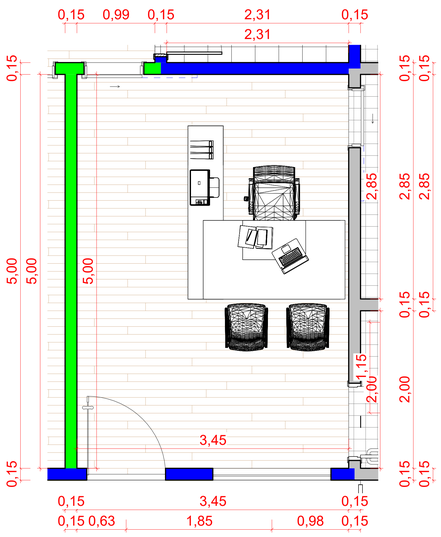

4 DT - 44 - SALA ESTAGIARIO
1 : 25

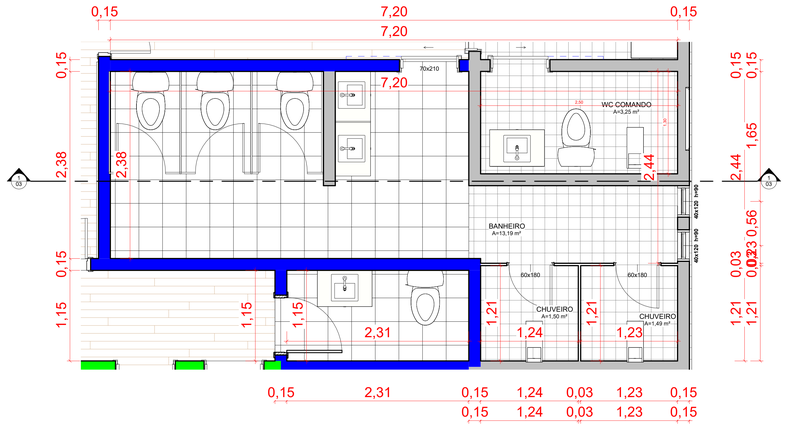

5 DT - 40 - BANHEIRO
1 : 25

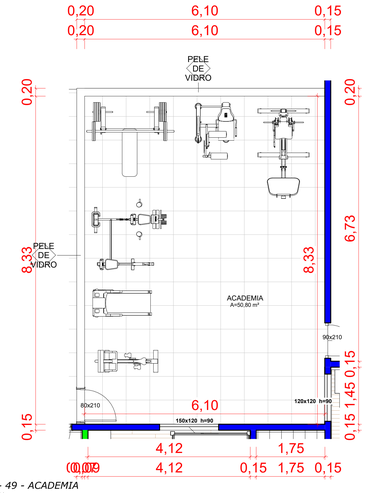

7 DT - 49 - ACADEMIA
1 : 50

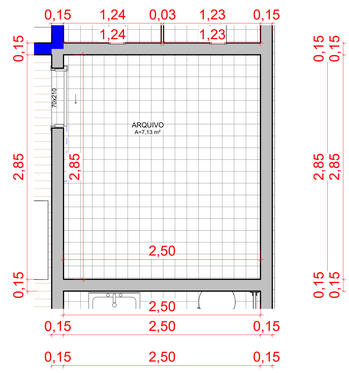

3 DT - 45 - ARQUIVO
1 : 25

MAURO BILL SILVA BARBOSA:01253941955

Assinado de forma digital por MAURO BILL SILVA BARBOSA:01253941955

PROPRIETÁRIO:

ENGENHEIRO

RESIDÊNCIA COMERCIAL

BOMBEIRO

R. Bento C do Amaral, 12 - Centro, São Joaquim - SC, 88600-000

ARQUITETONICO

EQUIPE TÉCNICA

- ARQUITETA; MARIA DE FATIMA SOUSA NUNES MUNE - CAU A64851-5
- ARQUITETO ; FLAVIA MATTOS
- ENG. CIVIL; GUSTAVO DA SILVA - CREA SC 206543-8
- ENG. CIVIL; MAURO BILL SILVA BARBOSA - CREA SC 183130-
- TÉC EM GEOMENSURA; CLEBER O.C. MEDEIROS CFT 250065291

ESCALA:	ÁREA:	Nº da Prancha
Como indicada	680,00 m²	5/ 05

01/10/2025 09:39:22